

INITIAL RECEIPT

United States Department of the Interior
Bureau of Land Management
 DIV OF LANDS, MINRLS & ENERGY
 ONE N CENTRAL AVE
 PHOENIX, AZ 85004 -4427
 Phone: 602-417-9200

Receipt

No: 4821421

Transaction #: 4949106	
Date of Transaction: 10/14/2020	
CUSTOMER:	
ROCKY MOUNTAIN PROSPECTORS LLC 1281 E MAGNOLIA ST STE D FORT COLLINS, CO 80524-4794 US	

LINE #	QTY	DESCRIPTION	REMARKS	UNIT PRICE	TOTAL
1	1.00	LOCATABLE MINERALS / MINING CLAIMS-NEW, UNADJUD, ONE OR MORE AUTH NOS / NEW MINING CLAIM PROCESSING FEE CASES: AMC461353/\$20.00		- n/a -	20.00
2	1.00	LOCATABLE MINERALS / MINING CLAIMS-NEW, UNADJUD, ONE OR MORE AUTH NOS / NEW MINING CLAIMS LOCATION FEE CASES: AMC461353/\$40.00		- n/a -	40.00
3	1.00	LOCATABLE MINERALS / MINING CLAIMS-NEW, UNADJUD, ONE OR MORE AUTH NOS / NEW MINING CLAIMS MAINTENANCE FEE CASES: AMC461353/\$165.00		- n/a -	165.00
TOTAL:					\$225.00

PAYMENT INFORMATION			
1	AMOUNT:	225.00	POSTMARKED: N/A
	TYPE:	CHECK	RECEIVED: 10/14/2020
	CHECK NO:	6704	
	NAME:	ROCKY MOUNTAIN PROSPECTORS LLC 1281 E MAGNOLIA ST STE D FORT COLLINS CO 80524-4794 US	

ENTERED
 OCT 21 2020
 BY: *WC*

REMARKS

This receipt was generated by the automated BLM Collections and Billing System and is a paper representation of a portion of the official electronic record contained therein.

CORRESPONDENCE

TRANSFERS

MAINTENANCE FEES
WAIVERS
POL/NOI

MISCELLANEOUS

**LOCATION NOTICES
AMENDMENTS
STATUS SHEET
GEO REPORT/MTP**

MINING CLAIM STATUS REPORT

Data Entered: 200 10/21/2020

MTP Checked By: 200
GEO Checked By: 200

LEAD SERIAL NUMBER: AMC 461353 thru AMC

NUMBER OF CLAIMS & TYPE:

- 1 LODER
- PLACER
- ASSOCIATION PLACER
- MILL SITE
- TUNNEL SITE

CHARGES:

Processing Fee @ \$20 =	\$	<u>20</u>
Location Fee @ \$40 =	\$	<u>40</u>
Maintenance Fee @ \$165 =	\$	<u>165</u>
Add'l Maint Fee for Assoc Placer =	\$	
SUBTOTAL	\$	<u>225</u>
Other Fees	\$	
Other Fees	\$	
TOTAL	\$	

TOTAL ACREAGE: Per Claim
(Placer Only)

NUMBER OF LOCATORS:

DOCUMENTS RECEIVED VIA: Over-the-Counter [] Mail TIMELY FILED: Yes No []

LEGAL DESCRIPTION: T 13 N R 3 W SEC 30

T _____ R _____ SEC _____

T _____ R _____ SEC _____

T _____ R _____ SEC _____

T _____ R _____ SEC _____

BLM [] FOREST SERVICE [] SUBJ TO PL 359: Yes [] No []
WILDERNESS AREA []

SPLIT ESTATE: N/A [] SX [] PX [] OTHER []
SRHA [] Was proper Notice filed if located on SHRA Land? Yes [] No []

RECONVEYED MINERALS ON BLM LAND REQUIRE OPENING ORDER FROM 1944 TO 1993:

Open to Entry On N/A []

COMMENTS/STATUS: VOID [] PARTIALLY VOID [] PVT MINERALS [] WITHDRAWN LANDS []
OTHER []

[] Claimant acknowledges that portions of the following claim(s) site(s) may be void or voidable.

Printed Name of Claimant _____ Signature of Claimant _____

*****FINAL ADJUDICATION*****

DATE _____ INITIALS _____

AMC 461353

LOCATION NOTICE FOR LODE MINING CLAIM

Amendment BLM Serial # _____

NOTICE IS HEREBY GIVEN that the Gold Ram
_____ lode mining claim has been located

by Rocky Mountain Prospectors, LLC whose current mailing
address is 1281 E Magnolia St, Unit-D
Fort Collins, CO 80524

RECEIVED
BLM ARIZONA STATE OFFICE
2020 OCT 14 A 8:59
PHOENIX, ARIZONA
BLM
Date
Stamp

The general course of this claim is North to South and it is situated in Yavapai
County, Arizona. This claim is 1500 feet in length and 600 feet in width.

20 Total Claim Acreage. This claim runs from the location monument on which this location notice
is posted on the centerline of the claim approximately 750 feet in a Westward direction to the West
end line and 750 feet in an Eastern direction to the East end line. This claim is marked by six
monuments, one at each corner and one at the center of each end line of the claim.

The location monument on which this notice is posted is situated within Section 36, Township 13
N, Range 3 W, Gila Salt River Base and Meridian, Arizona and this claim encompasses portions
of the following quarter section(s), section(s), Township(s) and Range(s) A.P-SE1/4 / Section-36 /
T-13 North R-3 West

Gila Salt River Base and Meridian, Arizona.

The locality of this claim with reference to some natural object or permanent monument and additional information
(if any) concerning its locality are as follows: Permanent survey manument / Common Corner -
- of sections: (24, 25, 35, 36). 24/25
35/36

The above information is shown on the attached map.

DATED AND POSTED on the ground this 15th day of September, 20 20.

LOCATOR(s) AGENT

Print Name(s) Rocky Mountain Prospectors, LLC

Signature(s) [Handwritten Signature]

Form MCF100
Revised Oct 2018

AMC461353

Map #1

Rock Mountain Prospectors, LLC
1281 E Magnolia St, Unit-D
Fort Collins, CO 80524
970-238-6313

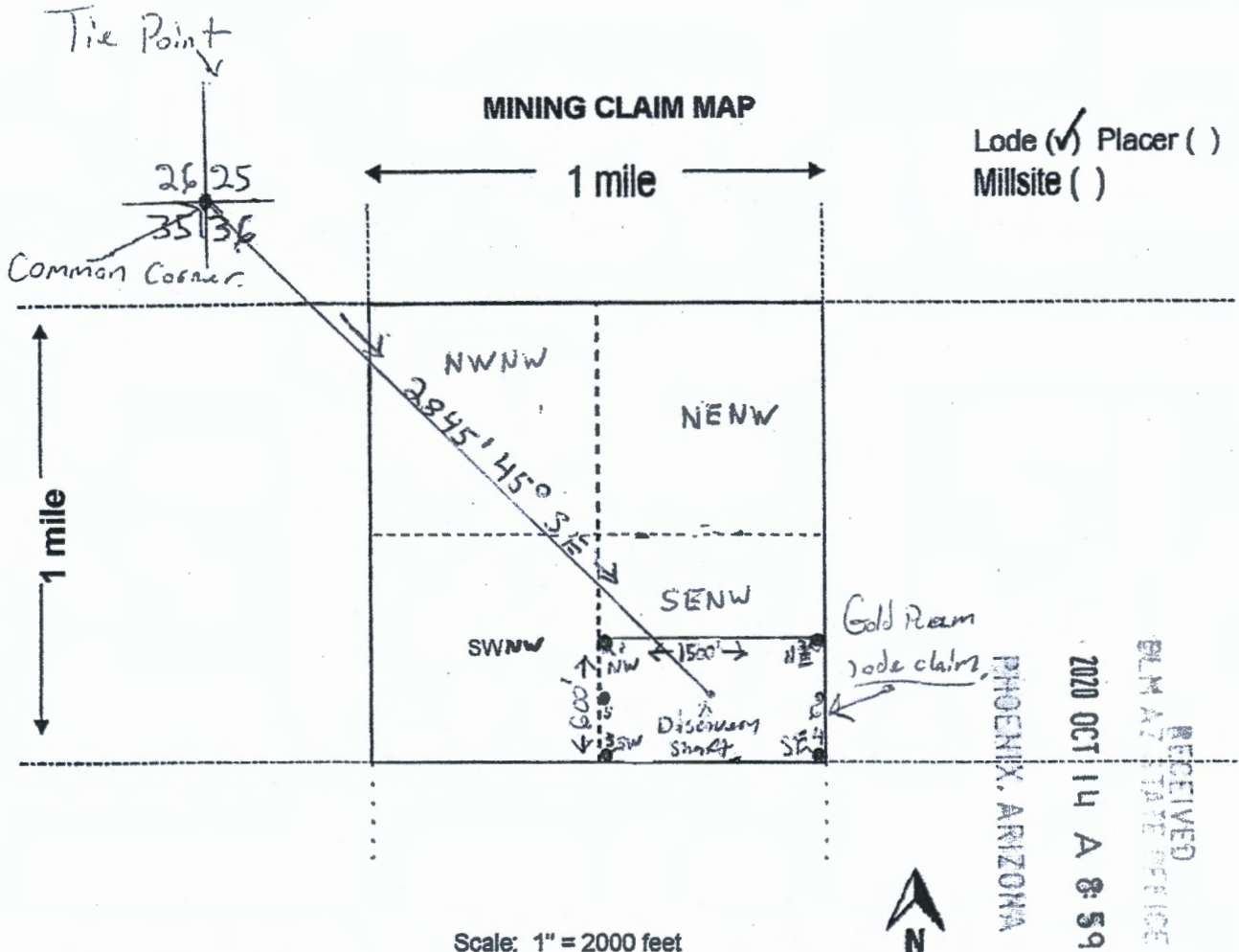

Scale: 1" = 2000 feet

1. The above map depicts the Gold Ram mining claim, which is located in Section (s) 36, Township 13 North, Range 3 West, Gila and Salt River Base and Meridian, Yavapai County, Arizona. Total claim acreage is 20.86 acres

2. The type of corner and location monuments used are as follows: Wooden posts with red-paint / 4 Feet tall

3. The bearings and distances in degrees and feet between claim corners and to a public land survey monument are as depicted on the map.

4. If the claim is a placer or millsite claim with exterior limits conforming to legal subdivisions of the public survey, provide a legal description of the claim South of SENW / Section-36 / T-13N R-3W / - Gila and Salt River Base and Meridian.

Form MCF100a
Revised Oct 2018

This form is available from the Arizona Geology Survey and may be reproduced.

AHC461353

Map #2

[Map of the Gold Ram Mine]

Rocky Mountain Prospectors, LLC
1281 E Magnolia St, Unit-D
Fort Collins, CO 80524
970-238-6313

South $\frac{1}{2}$ of SE NW / section-36 / Township-13 North / Gila Salt River
Range-3 West / Meridian

located in Yavapai county, Arizona on 9-1-2020

located by Rocky Mountain Prospectors, LLC

20th acres claimed [Nathan LaBelle is an authorized agent for RMP, LLC]

The point: Discovery shaft is about 2150' from the common-
corner of sections: 24, 25, 35 and 36.

TRUE NORTH



(Tiepoint)

24 25 Common Corner

35 36

NWNW

NE NW

L-2

SWNW

SWNE

NW ← 1500' → NW

Gold Ram mine.

W-end

Discovery Monument.

E-End

↑ 600' ↓

SW

SW

NWSW

NE SW

NWSE

[Map not to scale]

RECEIVED
RMP AZ STATE OFFICE
2020 OCT 14 A 8:59
PHOENIX, ARIZONA

AMC461353

Date and Time Run:
10/21/2020 10:31:34 AM

DEPARTMENT OF THE INTERIOR
BUREAU OF LAND MANAGEMENT
Case Recordation

Geographic Report with Land

Disposition is equal to **AUTHORIZED , CANCELLED , EXPIRED , PENDING , REJECTED , RELINQUISHED ,
WITHDRAWN**

and Meridian Township Range Section is equal to **14 0130N 0030W 036**

and Admin State is equal to **AZ**

DEPARTMENT OF THE INTERIOR
BUREAU OF LAND MANAGEMENT
Case Recordator
Geographic Report with Land

Admin State: AZ
Geo State: AZ
Serial Number: AZA 013951

Total Case Acres: 327.000

CaseType	Case Disp	Mer	Twp	Rng	Sec	Sur Type	Sur Nr	Suf	Subdivision	Pending Action
282107	NEUTRALIZED	14	0130N	0030W	036	ALU			Public	

PRESS FIRMLY TO SEAL

PRESS FIRMLY TO SEAL

PRIORITY MAIL
FLAT RATE
POSTAGE REQUIRED



**PRIORITY[®]
MAIL**

- Date of delivery specified*
- USPS TRACKING™ included to many major international destinations.
- Limited international insurance.
- Pick up available.*
- Order supplies online.*
- When used internationally, a customs declaration label may be required.

* Domestic only



PS00001000014

EP14F Oct 2018
OD: 12 1/2 x 9 1/2

To schedule free
Package Pickup,
scan the QR code.



USPS.COM/PICKUP

AMP, LLC
FROM: 1281 E Magnolia St, Unit D
Ft. Collins CO, 80524

P



U.S. POSTAGE
\$8.00
PM 2-DAY
80525 0004
Date of sale
10/07/20
06 2S SSK
11488459

PRIORITY MAIL 2-DAY[®]

EXPECTED DELIVERY DAY: 10/10/20

2.00 oz

0004

SHIP TO: *BLM*
1 N CENTRAL AVE #800
Phoenix AZ 85004

RECEIVED
BLM AT STATE OFFICE
2020 OCT 14 A 9 00
PHOENIX, ARIZONA

USPS TRACKING[®] NUMBER



9505 5067 0341 0281 5689 68

This envelope is made from post-consumer waste. Please recycle - again.

This packaging is the property of the U.S. Postal Service[®] and is provided solely for use in sending Priority Mail[®] shipments. Misuse may be a violation of Federal law. This packaging is not for resale. EP14F © U.S. Postal Service, October 2018. All rights reserved.

* Domestic only. * For Domestic shipments, the maximum weight is 70 lbs. For international shipments, the maximum weight is 4 lbs.